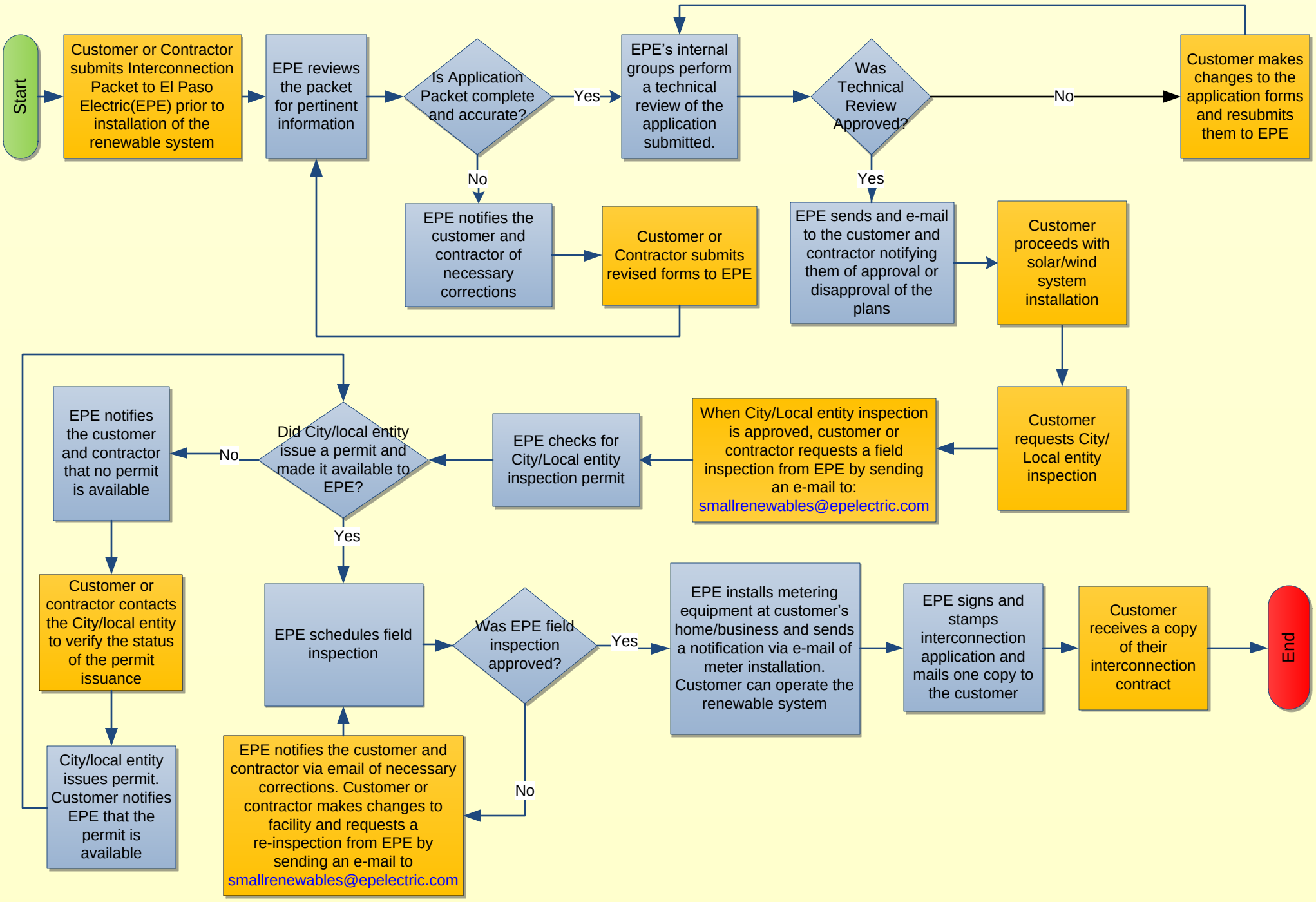Interconnection Process of Distributed Generation (DG) Renewable Energy Systems